

CERTIFIED LAND CORNER RECORDATION

DESCRIPTION OF CORNER EVIDENCE FOUND, AND ORIGINAL RECORD (if known)

<p>LOCATION</p> <p>S.30 S.29</p> <p>S.31 S.32</p> <p>T.14N., R.66W.</p> <p>6th P.M.</p>	<p>Corner was searched for with no monument being found at the time of the survey.</p> <p>Reference monument position determined from monumentation found in Olivet Cemetery, Second Filing.</p>
---	--

DESCRIPTION OF MONUMENT AND ACCESSORIES ESTABLISHED TO PERPETUATE THE ORIGINAL LOCATION OF THIS CORNER:

At the corner: Corner position was not physically re-established at the time of the survey.

Accessories: Set a 1½" dia. x 30" long (concrete-filled) iron pipe with brass cap as shown by the following sketch.

SKETCH, WITH COURSE AND DISTANCE TO ADJACENT CORNER IF DETERMINED IN THIS SURVEY.
(May Sketch or Paste Reproduction on Reverse Side.)

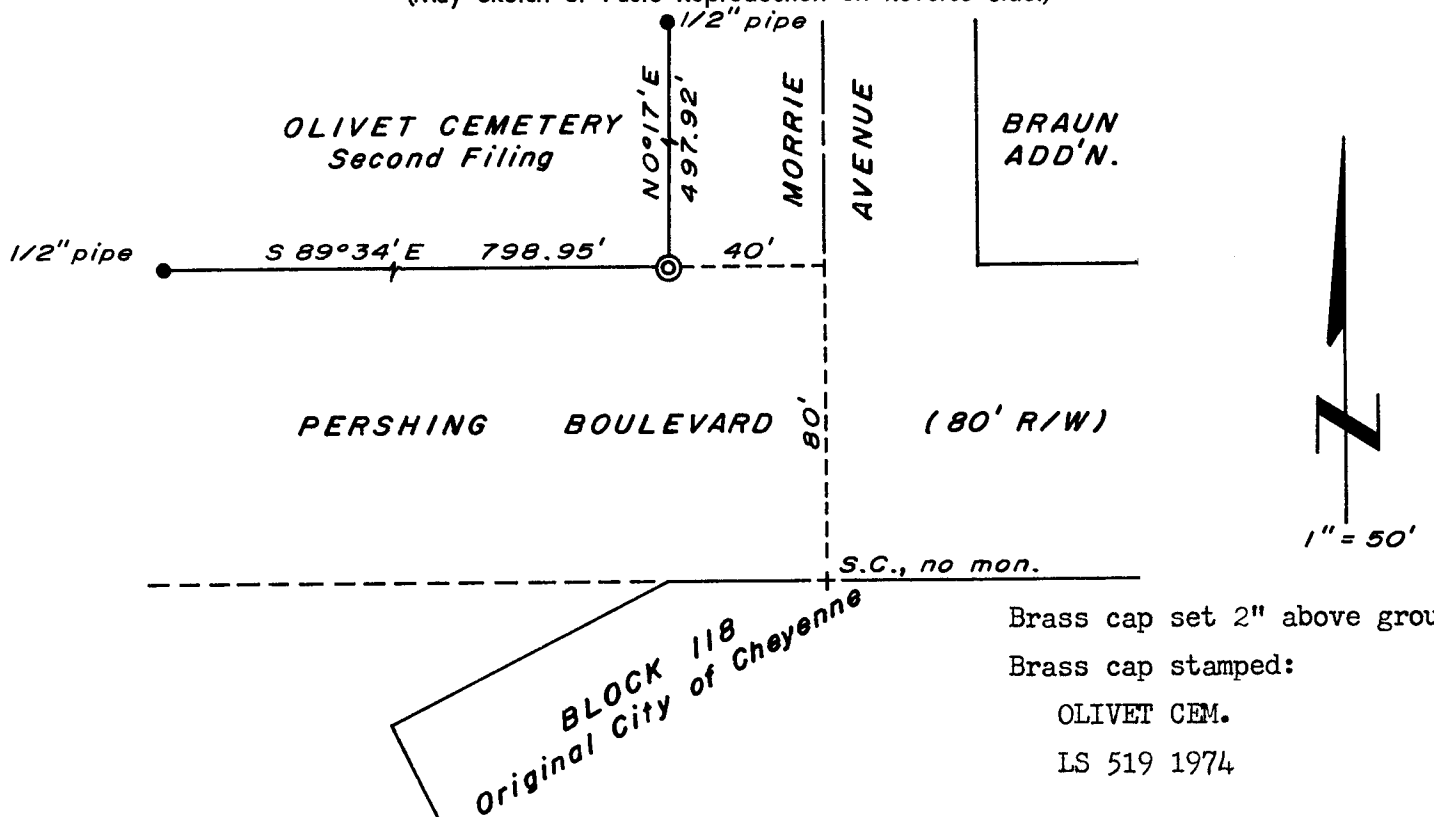

Brass cap set 2" above ground.
Brass cap stamped:
OLIVET CEM.
LS 519 1974

I, R.L. Hudson certify that I have carefully performed or reviewed the work done on the diagrammed corner as reported on this recordation form and approve the same.

R.L. Hudson Wyoming L.S. No. 519
Signature of Surveyor Registration No.

STATE OF WYOMING,
Office of Clerk and Recorder,
County of Laramie

This "corner record" was filed for record on the 5 day of August, 1974, was noted on the cross-index plat and is assigned page No. _____, in book No. _____.

John B. Huismann
County Official

Cross Index No. <u>V 5</u>	T. <u>14</u>	R. <u>66</u>	<u>6</u> Mer.
_____	T. _____	R. _____	Mer.
_____	T. _____	R. _____	Mer.
_____	T. _____	R. _____	Mer.
_____	T. _____	R. _____	Mer.
_____	T. _____	R. _____	Mer.
_____	T. _____	R. _____	Mer.

331917

Photographed
Indexed RP
Posted
Assessor

The State of Wyoming }
County of Laramie } SS

This instrument was filed for record
at 216 o'clock P M. on the
5 day of August
A. D. 1924 and duly recorded in
Book on page

John B. Williamson
County Clerk & Ex-Officio Register of Deeds
By Deputy